Anglican Parish of St Luke Mosman

St Luke's Mosman

Christ the King

Eucharist

20 November 2022

9am

PLEASE PRAY FOR…

Our Diocese, Northern Region, our local church community

The Archbishop:	The Most Reverend Kanishka Raffel
The Regional Bishop:	The Rt Revd Chris Edwards
Northern Region:	Parishes of Beecroft and Eastwood with Ermington; clergy and people: Arden Anglican School; Principal, staff, students and chaplaincy
Local Churches:	St Peter's Anglican Church, Cremorne; the Revd Tim St Quintin, clergy and people

Our 2022 Parish Missions

Anglicare Sydney:
Mobile Community Pantry Program;
Bill Farrand, Anglicare Community Services Manager

Bush Church Aid:
BCA Indigenous Ministry Officer,
The Revd Neville Naden and Mrs Kathryn Naden

Anglican Board of Mission:
Sustainable Livelihoods Program, Kenya;
The Revd John Deane, ABM Executive Director

Those we are holding in prayer

Recently Departed:
Janet Moon

Immediate Sick:
Michael Ford

Those Requiring On-Going Prayer:
Irina Dimitric, Heather Chisholm, Bernie Walsh, Shannour, Chloe Turner, Denise Thomas, Robert Alexander, Jenny Willis, Don Menzies, Dallas Ford, Anna Tarrant, Rowan Weir, Ann Neill

People in Residential and Home Care:
Dawn Holdaway, Betty Gemmell, Helen Huby, Nancy Lovitt, Nan Oliver, Dorothy Bashford

OFFERTORY

Offertory to support the ministry of the church may be given in the vestibule on entering or leaving. Please use the Donation Tap Point or place your gift into the Offertory Basket. Offertory envelopes are available in the vestibule, if you would like to take a set for regular giving.

SAFETY IN MINISTRY

St Luke's is committed to the principles of Safety in Ministry of the Anglican Diocese of Sydney. Copies of our Child-Safe, Child-Friendly policy are available in the porch and on the parish website. If you have any queries, please contact: Dr Jocelyn Chey, tel: 9967 5136 or the Rector, tel: 9969 6910.

Gathering of God's People

Please stand for the Procession

Processional Hymn
Rejoice, the Lord is King - TiS 216 *(Tune: Darwall - TiS 108)*

Greeting
✠Blessed be God: Father, Son and Holy Spirit.
Blessed be God's kingdom, now and forever. Amen.

The Lord be with you
And also with you.

Sentence
Rejoice greatly, O daughter of Zion! Shout aloud, O daughter of Jerusalem! Lo, your king comes to you; triumphant and victoriuous is he, humble and riding on a donkey, on a colt, the foal of a donkey.
[Zechariah 9.9]

Prayer of Preparation
Let us pray.

Almighty God,
to whom all hearts are open,
all desires known,
and from whom no secrets are hidden:
cleanse the thoughts of our hearts
by the inspiration of your Holy Spirit,
that we may perfectly love you,
and worthily magnify your holy name,
through Christ our Lord. Amen.

The Kyries ***The Newcastle Mass*** *by Peter Guy*
Please be seated

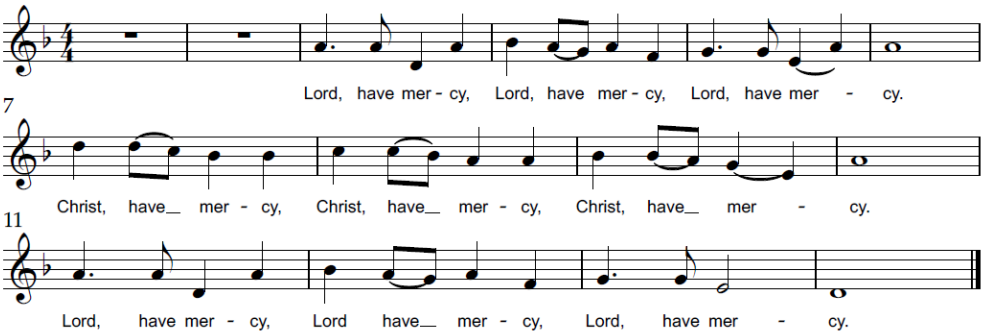

Invitation to Confession and Absolution

Jesus says, ‘Repent, for the kingdom of heaven is close at hand.’

Silence may be kept

So let us turn away from sin and turn to Christ, confessing our sins in penitence and faith.

Merciful God,
our maker and our judge,
we have sinned against you
in thought, word, and deed,
and in what we have failed to do:
we have not loved you with our whole heart;
we have not loved our neighbours as ourselves;
we repent, and are sorry for all our sins.
Father, forgive us.
Strengthen us to love and obey you
in newness of life;
through Jesus Christ our Lord. Amen.

Almighty God,
who has promised forgiveness to all who turn to him in faith:
pardon you and set you free from all your sins,
strengthen you in all goodness
and keep you in eternal life,
through Jesus Christ our Lord. **Amen.**

The Gloria

Please stand

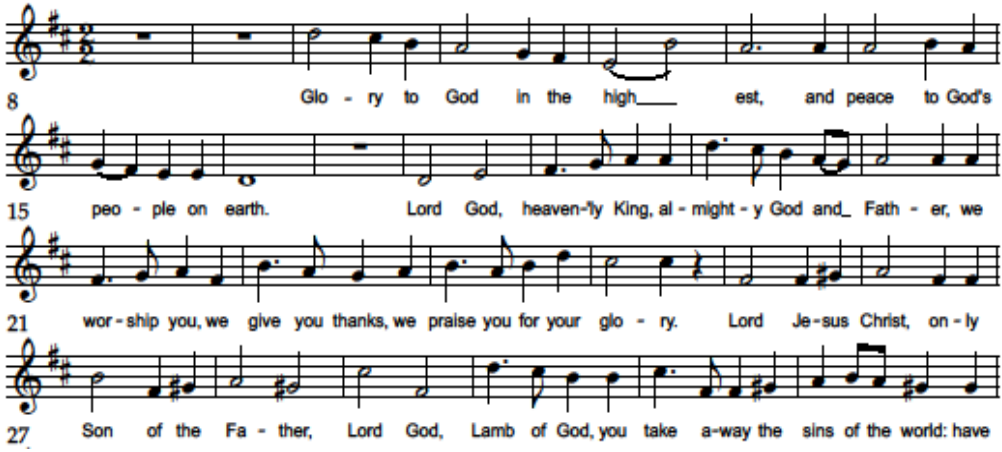

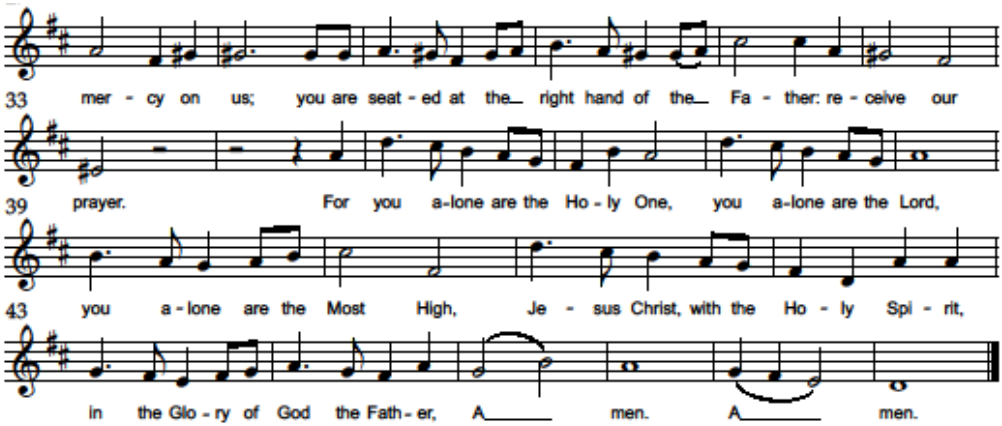

The Collect

Eternal God,
you exalted Jesus Christ to rule over all things,
and have made us instruments of his kingdom:
by your Spirit empower us to love the unloved,
and to minister to all in need,
then at the last bring us to your eternal realm
where we may be welcomed into your everlasting joy
and may worship and adore you forever;
through Jesus Christ our Lord,
who lives and reigns with you in the unity of the Holy Spirit,
one God, for ever and ever. **Amen.**

The Ministry of the Word
Please be seated

The First Reading
A Reading from the Book of Jeremiah

Woe to the shepherds who destroy and scatter the sheep of my pasture! says the Lord. Therefore thus says the Lord, the God of Israel, concerning the shepherds who shepherd my people: It is you who have scattered my flock, and have driven them away, and you have not attended to them. So I will attend to you for your evil doings, says the Lord. Then I myself will gather the remnant of my flock out of all the lands where I have driven them, and I will bring them back to their fold, and they shall be fruitful and multiply. I will raise up shepherds over them who will shepherd them, and they shall not fear any longer, or be dismayed, nor shall any be missing, says the Lord. The days are surely coming, says the Lord, when I will raise up for David a righteous Branch, and he shall reign as king and deal wisely, and shall

execute justice and righteousness in the land. In his days Judah will be saved and Israel will live in safety. And this is the name by which he will be called: “The Lord is our righteousness.”

[Jeremiah 23.1-6]

For the Word of the Lord
Thanks be to God

Please remain seated to sing the Psalm

The Psalm: Psalm 27 - TiS 15

The Second Reading
A Reading from Paul’s Letter to the Colossians

May you be made strong with all the strength that comes from Jesus’ glorious power, and may you be prepared to endure everything with patience, while joyfully giving thanks to the Father, who has enabled you to share in the inheritance of the saints in the light. He has rescued us from the power of darkness and transferred us into the kingdom of his beloved Son, in whom we have redemption, the forgiveness of sins. He is the image of the invisible God, the firstborn of all creation; for in him all things in heaven and on earth were created, things visible and invisible, whether thrones or dominions or rulers or powers - all things have been created through him and for him. He himself is before all things, and in him all things hold together. He is the head of the body, the church; he is the beginning, the firstborn from the dead, so that he might come to have first place in everything. For in him all the fullness of God was pleased to dwell, and through him God was pleased to reconcile to himself all things, whether on earth or in heaven, by making peace through the blood of his cross.

[Colossians 1.11-20]

For the Word of the Lord
Thanks be to God

Gradual Hymn
Please stand to sing

The head that once was crowned with thorns - TiS 378

(Tune: St Magnus)

The Gospel Reading

The choir sings once, followed by the congregation

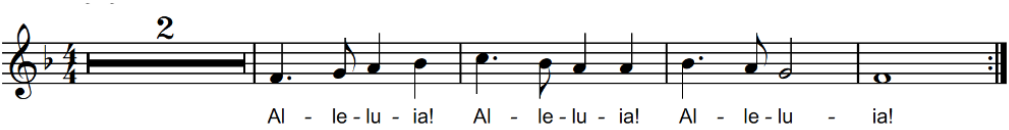

Jesus, remember us poor sinners, we pray:
for you alone are our righteousness.

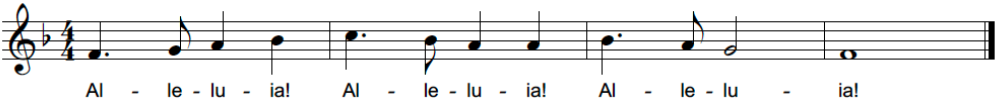

The Lord be with you.
And also with you.

The Gospel of our Lord Jesus Christ according to St Luke, Chapter 23, beginning at the 33rd verse.
✠Glory to you, Lord Jesus Christ.

When they came to the place that is called The Skull, they crucified Jesus there with the criminals, one on his right and one on his left. Then Jesus said, “Father, forgive them; for they do not know what they are doing.” And they cast lots to divide his clothing. And the people stood by, watching; but the leaders scoffed at him, saying, “He saved others; let him save himself if he is the Messiah of God, his chosen one!” The soldiers also mocked him, coming up and offering him sour wine, and saying, “If you are the King of the Jews, save yourself!” There was also an inscription over him, “This is the King of the Jews.” One of the criminals who were hanged there kept deriding him and saying, “Are you not the Messiah? Save yourself and us!” But the other rebuked him, saying, “Do you not fear God, since you are under the same sentence of condemnation? And we indeed have been condemned justly, for we are getting what we deserve for our deeds, but this man has done nothing wrong.” Then he said, “Jesus, remember me when you come into your kingdom.” He replied, “Truly I tell you, today you will be with me in Paradise.”

[Luke 23.33-43]

This is the Gospel of the Lord.
Praise to you, Lord Jesus Christ.

The Sermon - The Rector

The Creed

Let us stand and join together in the words of the Nicene Creed.

We believe in one God,
the Father, the almighty,
maker of heaven and earth,
of all that is, seen and unseen.
We believe in one Lord Jesus Christ,
the only Son of God,
eternally begotten of the Father,
God from God, Light from Light,
true God from true God,
begotten, not made,
of one being with the Father;
through him all things were made.
For us and for our salvation
he came down from heaven,
was incarnate of the Holy Spirit and the virgin Mary
and became truly human.
For our sake he was crucified under Pontius Pilate;
he suffered death and was buried.
On the third day he rose again
in accordance with the Scriptures;
he ascended into heaven
and is seated at the right hand of the Father.
He will come again in glory to judge
the living and the dead
and his kingdom will have no end.
We believe in the Holy Spirit, the Lord, the giver of life,
who proceeds from the Father and the Son,
who with the Father and the Son
is worshipped and glorified,
who has spoken through the prophets.
We believe in one holy catholic and apostolic Church.
We acknowledge one baptism for the forgiveness of sins.
We look for the resurrection of the dead,
and the life of the world to come. Amen.

The Prayers of the Community *Ann Jobson*
Please be seated

Let us pray for the world and for the church.

Response after each petition
Lord in your mercy: **Hear our prayer**

After the last petition
Hear us, Father, through Jesus Christ our Lord,
who lives and reigns with you in the unity
of the Holy Spirit, one God, now and forever. Amen.

The Greeting of Peace
Please stand

To crown all things there must be love, to bind all together and complete the whole. Let the peace of Christ rule in our hearts.

The peace of the Lord be always with you.
And also with you.

Please do not physically exchange the greeting of peace.

The Offertory
Please remain standing

Offertory Hymn
Crown him with many crowns - TiS 228 *(Tune: Diademata*)

The Presider says

Blessed are you, Lord, God of all creation.
Through your goodness we have these gifts to share.
Accept and use our offerings for your glory
and for the service of your kingdom.
Blessed be God for ever.

The Great Thanksgiving

Please remain standing

The Sursum Corda
We sing together

The Lord be with you.
And also with you.

Lift up your hearts.
We lift them to the Lord.

Let us give thanks to the Lord our God.
It is right to give our thanks and praise.

The Presider continues

It is indeed right, our duty and our joy,
always and everywhere to give you thanks,
holy Father, almighty and eternal God.
For with the oil of gladness
you have anointed Christ the Lord, your only Son,
to be our great high priest and king of all creation.
As priest, he offered himself once for all upon the altar of the cross
and redeemed the human race by this perfect sacrifice of peace.
As king he claims dominion over all your creatures,
that he might bring before your infinite majesty
a kingdom of truth and life,
a kingdom of holiness and grace,
a kingdom of justice, love and peace.

And so with angels and archangels,
and all the heavenly host,
we proclaim your glory
and join their unending hymn of praise:

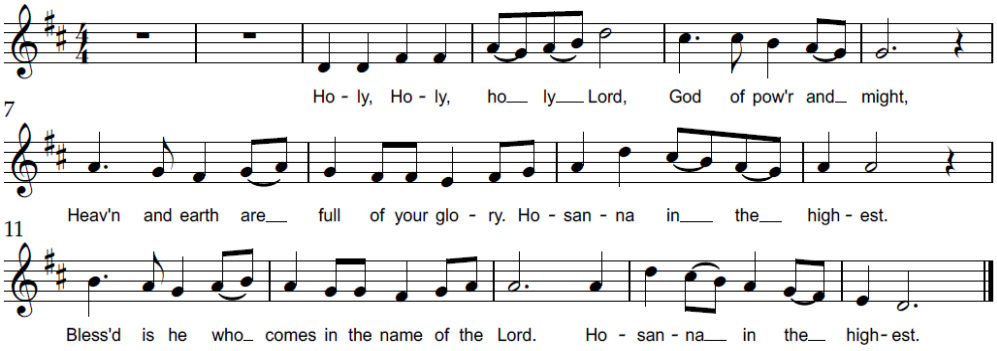

Merciful God, we thank you
for these gifts of your creation,
this bread and wine,
and we pray that by your Word and Holy Spirit,
we who eat and drink them
may be partakers of Christ's body and blood.

On the night he was betrayed Jesus took bread;
and when he had given you thanks
he broke it, gave it to his disciples, saying,
‘Take, eat. This is my body given for you.
✠Do this in remembrance of me.’

After supper, he took the cup,
and again giving you thanks
he gave it to his disciples, saying,
‘Drink from this, all of you.
This is my blood of the new covenant
shed for you and for many
for the forgiveness of sins.
✠Do this, as often as you drink it, in remembrance of me.’

Let us proclaim the mystery of faith:

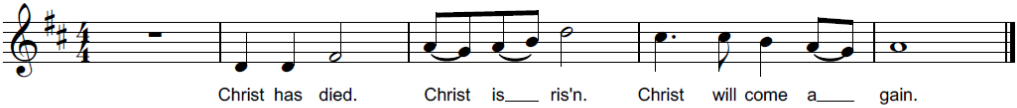

Therefore we do as our Saviour has commanded:
proclaiming his offering of himself
made once for all upon the cross,
his mighty resurrection and glorious ascension,
and looking for his coming again,
we celebrate, with this bread and this cup,
his one perfect and sufficient sacrifice
for the sins of the whole world.

✠Renew us by your Holy Spirit,
unite us in the body of your Son,
and bring us with all your people
into the joy of your eternal kingdom;
through Jesus Christ our Lord,
with whom, and in whom,
in the fellowship of the Holy Spirit,
we worship you, Father,
in songs of never-ending praise:

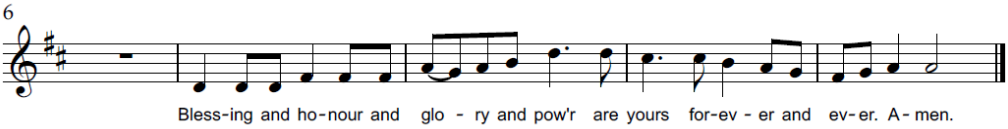

As our Saviour Christ has taught us, we are confident to pray:

Our Father in heaven,
hallowed be your Name, your kingdom come,
your will be done on earth as in heaven.
Give us today our daily bread.
Forgive us our sins as we forgive those who sin against us.
Save us from the time of trial
and deliver us from evil.
For the kingdom, the power,
and the glory are yours now and for ever. Amen.

The Breaking of the Bread and the Communion

The Presider breaks the bread and says

We break this bread to share in the body of Christ:
We who are many are one body
For we all share in the one bread.

Please sit

The Agnus Dei

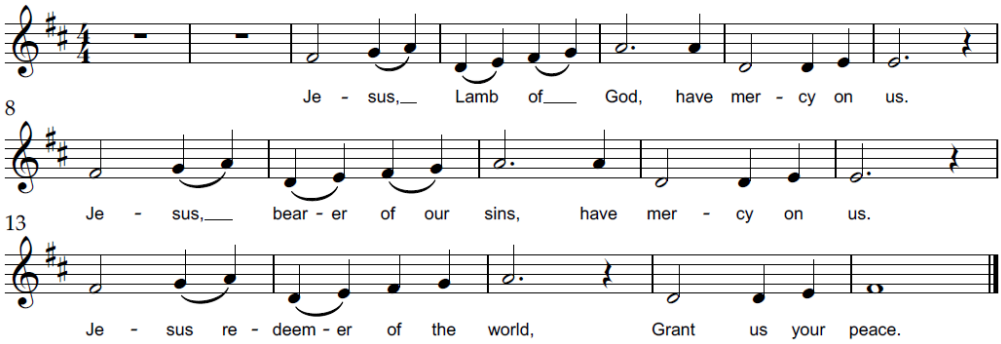

The Presider says

The Gifts of God for the people of God. Come, let us take this holy sacrament of the Body and Blood of Christ,
in remembrance that he died for us, and feed on him in our hearts by faith with thanksgiving.

Communion will now be administered at the chancel steps.
Please form two lines.

Communion Anthem
Please remain seated for the Communion Anthem

Anthem: Deus Creator Ominum *(Mode i, Plainchant)*

Creator of the earth and sky,
ruling the firmament on high,
clothing the day with robes of light,
blessing with gracious sleep the night,

that rest may comfort weary men,
and brace to useful toil again,
and soothe awhile the harassed mind,
and sorrow's heavy load unbind:

day sinks; we thank thee for thy gift;
night comes; and once again we lift
our prayer and vows and hymns that we
against all ills may shielded be.

That when black darkness closes day,
and shadows thicken round our way,
faith may no darkness know, and night
from faith's clear beam may borrow light.

Pray we the Father and the Son,
and Holy Spirit, Three in One;
Blest Trinity, whom all obey,
guard thou thy sheep by night and day. Amen.

The Sending Out of God's People

Let us pray.

Father of all
we give you thanks and praise
that when we were still far off
you met us in your Son and brought us home.
Dying and living, he declared your love,
gave us grace, and opened the gate of glory.
May we who share Christ's body live his risen life;
we who drink his cup bring life to others;
we whom the Spirit lights give light to the world.

Keep us in this hope we have grasped;
so we and all your children shall be free,
and the whole earth live to praise your name. Amen.

Notices

Final Hymn
Please stand to sing
King of glory, King of peace - TiS 201 ***(Tune: Gwalachmai)***

The Blessing and Dismissal

Christ our exalted King pour upon you his abundant gifts and bring you to reign with him in glory; and the ✠blessing of God almighty, the Father, the Son, and the Holy Spirit, be among you and remain with you always. **Amen.**

Go in peace to love and serve the Lord.
✠In the name of Christ. Amen.

Postlude **Wachet auf BWV645** (J. S. Bach)

NOTICES

COMING EVENTS AT ST LUKE'S AND OTHER IMPORTANT ITEMS

Today, Sunday 20 November, we are observing **Christ the King in our 9am Eucharist**. This is the culmination of our liturgical year and **next Sunday, 27 November, we begin the season of Advent**. The four weeks of provides us with opportunities to stop and think about the joyous reason we have for celebrating Christmas; the unimaginable gift from God of love and new life that we have in Christ Jesus, the Emmanuel.

Order forms are available at the back of the church for the St Luke's Mission Christmas Wine Drive. Please give your completed forms directly to Paula Turner on Sunday mornings or through the Parish Office, Monday to Friday. **Orders must be in Paula's hands no later than Sunday 4th December 2022**. If you would prefer to simply make a donation to missions, please give your gift to Paula Turner or Helen Bell.

Our collection of cash donations for **Anglicare's** annual ***Toys 'n' Tucker Appeal*** **ends next Sunday 27 November**. ***Anglicare Toys 'n' Tucker*** **donation envelopes are available at the back of the church**. Alternatively, you can purchase a gift from an online selection of toys, foods and other gifts, which Anglicare has organised, via their *Toys 'n' Tucker* website: https://toysntucker.org.au/.

Come and
Celebrate Christmas
at St Luke's Anglican Church Mosman

A FESTIVAL OF NINE LESSONS AND CAROLS

7pm Sunday
11 December

CHRISTMAS EVE FAMILY SERVICE

5pm Saturday
24 December

CHRISTMAS DAY SUNG EUCHARIST

9am Sunday
25 December

Cnr. Ourimbah Rd. & Heydon St. Mosman www.stlukesmosman.org

Please send any notices for inclusion in the weekly bulletin to the office no later than 4.30pm Tuesday.

Anglican Parish of St Luke Mosman

Parish of St Luke, Mosman

Postal Address:
PO Box 162
Spit Junction NSW 2088

Street Address:
4 Heydon Street
Mosman NSW 2088

Telephone: 9969 6910

Email: office@stlukesmosman.org

Website: www.stlukesmosman.org

@stlukesmosman.org

Parish Contacts

The Rector:
The Reverend Dr Max Wood
E: rector@stlukesmosman.org
T: 9969 6910
Mb: 0439 475 714

Director of Music:
Callum Tolhurst-Close
Mb: 0410 068 981

Church Wardens:
Paula Turner Mb: 0421 151 290
David Burke Mb: 0414 824 035
Nick Moser Mb: 0403 567 121

What's On This Week 20/11/22

Today	**9am**	**CHRIST THE KING** Eucharist *Church*
Thur	10.30am	Study Group *Lower Hall*
	11.30am	Holy Eucharist *Chapel*
	12pm	Lunch *Café Jam*
Fri	10am	Funeral for the late Janet Moon
Sat	1.45pm	The Wedding of Belinda Anderson and Oliver Fio

Next Sunday 27/11/22

9am	**ADVENT 1** Eucharist *Church*

St Luke's is a place of rich and diverse liturgy, where life and faith connect. We are a progressive community that welcomes all people regardless of gender, age, race, sexual orientation or religion.

Anglican Parish of St Luke Mosman